TELEPHONE 33.
Ring (6) Bells.

THE GAZETTE

DELIVERED
BY CARRIERS
25c Per Month.

VOLUME 1. BERKELEY, CAL., SATURDAY, JANUARY 12, 1895. NUMBER 43.

SENATORIAL FIGHT

A Question Whether Either Perkins or DeYoung

Will Win the Honor of Being United States Senator.

Terrible Trials of Miners who were Lost in the Snow near Oroville.

The Laymance-Sandford Election Contest Nearing a Close.

Snap Tallies kept on other Officers will Prevent Further Contests.

Perished in the Snow.

OROVILLE, January 11.—W. S. Higgins, a member of the party which was lost in the snow near Lumpkin Mills a few days ago, when William Fearon died from cold and exposure, has arrived here. He gives the following particulars of their adventure:

The party of four left the Perkins & Higgins mine, on the south branch of the Middle Feather, for Lumpkin Mills just after daylight on January 3d. Paul Willott, an experienced mountaineer, was the guide of the party. They hauled a sled, containing their blankets and a few personal effects.

The altitude at the mine is 4200 feet, and the snow was about six feet in depth. The party crossed the Lava summit at an altitude of 4600 feet and made their way through Cascade valley to Fall river without difficulty. This was about half of the total distance, which was some sixteen miles.

After ascending Fall River mountain on the south side of that stream a terrible snow and wind storm burst upon them. It was then about 1:30 o'clock. They struggled on in the face of the gale until 4:15 o'clock, when they realized for the first time that their guide was bewildered—they were lost in a dense forest and night was rapidly coming on.

Before this, and at a point known as Quartz hill, they had left their sled and blankets, owing to the difficulty the weary men experienced in hauling the sled Believing that they could return to this point, they started back down the mountain, but soon realized that Fearon, the youngest member of the party, had given out. Several times he fell and was with difficulty helped to his feet and encouraged to go a little further. They were about an hour in getting back to the spot where their blankets were left. After much difficulty and many failures they succeeded in starting a fire, but it was hard to keep it burning, as they had no hatchet or ax with which to cut wood.

Fearon fell with his face in the snow as soon as they reached the sled, and, in spite of every effort, could not be roused for more than a moment or two at a time. He was covered with blankets and everything possible done for him. He was so weak he could not speak. The others were greatly worn out with their long exertions in the snow; yet they had to keep moving about all night to keep from perishing.

Toward morning the fire which they had started in a hollow pitch pine blazed out brightly, and this probably saved them, as it burned well till after daylight. After 3:30 o'clock the snow changed to rain and they were soon wet through to the skin.

When the day broke all three started for Lumpkin, leaving Fearon still alive, but unable to move, by the fire. After going a short distance, Willot realized that his companions could not stand the strain of breaking through the snow, and by his advice they returned to the fire, while he pushed on alone to seek help.

When Higgins and Edmonds got back to their dying companion, they found the fire had died out, and they made up their minds that no help would reach them. They were prepared to die but dreaded the lingering torments of hunger and cold.

Willott horoically pushed on and reached Lumpkin mill at 10 o'clock, Messrs. Williams and Lawton say he reeled like a drunken man when he eutered the house. He could not have gone one hundred miles further.

No sooner did he make known the situation and condition of his comrades, than Williams and Lawton started with food and liquor to aid them. They reached the men at 12 o'clock, but found that Fearon had frozen to death. They gave food and drink to Higgins and Edmonds and built a rousing fire, but Edmunds was so chilled and weakened that he could not stand. Higgins followed Lawton and Williams was left with Edmunds. After a long, hard struggle Higgins and Lawton succeeded reaching the mill. Higgins says that each step for the last half mile seemed to be his last. Had it not been for the help and encouragement of Lawton he could not have made the trip.

Wiliiams had in the meantime ronsed Edmunds. Stimulated by the liquor the half-frozen man and his rescuer about 4 o'clock started for Lumpkin. They followed the now beaten snow trail until within half a mile of the place when Edmunds gave out. At this point, however, the two were met by others who had gone to their assistance, and a man was placed on each side of Edmunds who is a large, powerful man, and they got him to a place of safety. Hot soup and hot coffee, dry clothes and a warm fire soon put Higgins and Edmunds in a fair condition.

The body of their companion was, however, not recovered until the folday, when a party weut to Quartz hill and brought it in on a sled.

Messrs. Higgins and Willett are each 60 years of age. Fearon was about 30 and Edmunds a little older.

The altitude of Lumpkin is nearly 4000 feet, so that the whole trip was amid the rough mountains and through dense forests.

Can Either Win Out.

SACRAMENTO, Jan. 11.—DeYoung and Perkins have transferred their fight from the Capitol to the bay. Both took the afternoon train for San Francisco and their most ardent supporters went with them. There may be some startling changes before the Legislature convenes next Monday, but the wires which will work them are now being laid in San Francisco. Perkins and his friends had not recovered today from their jubilant feelings which arose from the caucns victory last night, and they have all day declared that the nomination of the Senator to succeed himself was a foregone conclusion.

It is begining to be conceded that DeYoung cannot win out, but that does not mean that a Perkins victory is assured. It seems to be DeYoung's object just now not so much to obtain the nomination as to prevent Perkins getting it. and his managers this morning seemed quite confident that he would succeed. If he cannot build up DeYoung has yet his power to pull down, and from now on it is to be a destructive warfare against Perkins that the dark horse may win.

The black nags are not many and they are not in sight of the goal, but when they turn into the backstretch, then DeYoung's supporters look for a pretty race, and for some one to come in under the wire ahead of Perkins. The nane of W. H. Mills has been mentioned today, but his candidacy is largely offset by his connection with the railroad. The opinion obtains among those who are fghting Perkins that Irving Scott is the only man who can beat him, if he can be beaten now. The Perkins men heard this early and were trying to kill the Scott boom in embroy by declaring that he was the choice of Southern Pacific. They are also talking boodle, and declaring already that money and promises of preferment are being used to beat their candidate. They assert that every nducement is being offered to induce the legislators who are pledged to break their words, and announce that one legislator has already been offered $2,000 for his vote.

The Senatorial campaign now promises to be an extremely bitter one, and bitter charges and personalities will probably go hurling through the Capitol in the next few days. Senator Seymour of San Bernardino is quoted today as saying that he would now vote for De Young, and giving as his reason the acton of the caucus last night. He does not like the crack of the caucas whip, and proposes to resent its sting. The Perkins men claim as the result of the caucas that Senaor Flint, Androus and Linder and Assemblyman Cargill, Laird and Lynch will have to vote for the man from Oakland, and that they cannot afford to place themselves in opposition to the wishes of the caucus.

De Young's statement published this morning that forty-seven votes were pledged to Estee in caucas in the memorable fight against Felton, and that Estee failed to hold them, is now pronounced incorrect. The followers of Perkins assert that there was no caucas then, and that Estee was beaten because he failed to secure a caucas. They assert that forty-seven votes were promised to Estee, but that they were promised outside of the caucas.

The question now is: Can the men who went into caucus hold together long enough to nominate Perkins? If the balloting for Senator should prove a long drawn out contest tome of the legislators might, on the thirtieth or fortieth ballot, consider that they had done their full duty and fall away from the caucus nominee. But the Perkins men hope before balloting begins to secure enough of members to make up the sixty-one necessary votes. Frank of Santa Clara is the latest man whom they claim to have added to their ranks.

The Democratic legislators may play an important part in the election of United States Senator. Some time prior to the opening of the session of the Legislature the advisability of the Democratic members casting their vote for a Republican was discussed, and although no formal decision to that effect was reached the proposition seemed to be very favorably considered. It was argued that a Republican must, of necessity, be elected, and that in the event of a Republican majority in the Legislature being about equally divided it might be the policy of the Democrat to vote with the faction which in their estimation was supporting the better man for the place. Does this mean not that De Young should withdraw in favor of Irving M. Scott that the Republican votes for Mr. Scott would be supplemented by the Democratic contingent?

The Widow Wins.

There were three sad undertakers in Oakland yesterday and one happy one. The three had failed to rescue the corpse of Philip Boogar, the murdered capitalist, and the one had gained the victory. The battle over the old man's remains was resumed early in the morning by the contending forces. The undertakers were first upon the scene pulling their wires upon the parties interested in the case. Four dead-wagons were all ready to start for the Morgue at a moment's notice. Coroner Baldwin realized that he had trouble on his hands and he did not propose to have the corpse stolen during his absence. He gave explicit orders to his deputies that nobody should see the remains except the relatives of the deceased.

The first move was made by Attorney P. F. Benson and Dr. Patterson, who are named as executors in the will of the deceased. They applied to the Court early in the day for special letters of administration on the estate of the deceased. It was asserted that he had left property which needed immediate care and attention. The Judge, however, could not see the petition in that light. He was unable to see the necessity for so much hurry, and he accordingly denied the application. As a matter of fact special letters of administration were desired so that the executors could make a formal demand on the Coroner for the corpse.

The contending forces next appeared before the District Attorney and renewed the contest for the old man's body. The District Attorney decided that, under the circumstances, Mrs. Boogar was entitled to the possession of the body of her husband and so instructed the Coroner. Acting under orders from the widow the Coroner turned the body over to Undertaker Evers in order that he might prepare it for burial. It was then announced that the funeral would take place from the home of Mrs. Boogar, on the corner of Eighth and Franklin streets, at 2 o'clock this afternoon. The widow will be the chief mourner.

Attorney Benson, who has represented Boogar in all his troubles, is anxious to attendent the funeral of his old friend, but, as Mrs. Boogar is his sworn enemy, he is afraid to enter the house. The attorney has been studying how he can manage the thing and not put himself in danger. He is thinking of wearing a coat of mail under his overcoat and then proceeding to the house.

THE GAZETTE.

PUBLISHED EVERY DAY EXCEPT SUNDAY
BY THE
GAZETTE PUBLISHING COMPANY.
WILL A. NASH.....EDITOR.
JOHN O. HANSCOM BUSINESS MANG'R

SUBSCRIPTION RATES

One Year.....$3.00
Six Months.....1.50
Per Month, Delivered by Carrier....25 cts

Entered at the postoffice as second class matter.

THE INAUGURAL.

California now has a Democratic Governor, while the rest of the State officers are Republicans. It was not Mr. Budd's plurality that placed him there, but the methods that secured Mr. Estee the nomination on the Republican ticket. The people of this State are sick and tired of boss rule, and Mr. Estee wes defeated in order that future bosses might know what to expect if they insist upon interfering with the people, when they through their representatives, meet to nominate men for public office. Since Mr. Budd was declared elected he has won over a large majority of the Republicans for the reason that he is a live and progressive man and further because he is intensely Californian. Although he is not a native son he has lived here since early youth and knows no other State. His inaugural address yesterday was one of the best that has ever been delivered in the State and if he carries out his promises the people of California will be glad that they elected him Governor, even though he is a Democrat. His reference to the large salaries paid officials doing nothing shows gross mismanagement of the money of the State. There are lawyers of different commissions who are drawing $3000 and $40000 per year for doing nothing. These offices he desires abolished, and we believe that the Legislature will pass such a bill. There is entirely too much money being paid out of the State Treasury for which the State gets no return, and it should be stopped. A great many salaries could pe scaled down considerable, according to the amount of labor performed for it.

The GAZETTE is a Republican paper but it is independent and courageous enough to give credit where credit is due and to bestow praise where it belongs, hence it states that the inaugural address of Governor Budd yesterday was the best address of any Governor that has occupied the gubernatorial chair for many years.

When the train from Sacramento passed through Port Costa this morning a carrier pidgeon with a message attached to it alighted upon top of one the cars, apparently very tired. It remained upon the coach until West Berkeley was reached, when it arose in the air, circled around several times and then made a straight shoot for San Francisco, and was out of sight in a very few minutes. This story was vouched for by several of the passengers.

The young people of Lorin are very industriously practicing for an opera which is to be held in the near future under the direction of Mr. Hampton, for the benefit of tne Episcopalian Church.

Two Election Contests.

The recount in the Laymance-Sandford contest over the county taeasureship will be completed today, barring any delay or change of programme. At the opening of the court next week arguments will be begun against the ballots challenged by Mr. Laymance's attorneys. As Sandford has two of Laymance's ballots challenged for every one of his own on the same grounds, it is not probable that there will be any material change from the count as finished. Sandford has gained steadily on the official count, and instead of the 11 plurality, now has something over 50.

The office of Constable in Washington Township is in dispute, and yesterday Judge Ogden was occupied in a recount of the votes of the six precincts affecting the same. J. A. Trefrey attacked S. B. Vandervoort's clalm to the same. Arguments will be heard today on the challenged ballots.

The Oakland City Council las evening passed a resolution ordering gates to be placed upon the different drawbridges across Oakland Creek in order that any further accidents may be prevented.

Councilman Snell of the Oakland City Council last night presented a resolution calling for the annexation of Berkeley and Alameda to Oakland and a committee for that purpose was appointed.

The evening services of the Lorin Park Congregational Church have been slightly changed. Instead of the regular sermon by the pastor, the evening has been turned over to the Y. P. S. C. E. who conduct the meeting in a very interesting manner.

The estate of Anna E. Briggs has has heen appraised at $3,000 by Warren Cheney, J. R. Little and George Schmidt, who were appointed for that purpose by the Superior Court. The administratrix of the estate, Gertrude R. Briggs, has petitioned the court to have the property distributed to the heirs.

Last evening the Christian Endeavor Society of the Park Congregational Church of Lorin, gave a very delightful social in the parlors of the church. An infotmal programme including songs and recitations and a very amusing shadow pantomime was rendered, after which refreshments were served. Most of the young people of that section were present and all spent a very enjoyable evening.

Miss Belle Wilson, of New York, was a victim of the wreck at Altamont. She was on her way to visit her aunt, Mrs. James McCarty, of 1544 Addison street, Berkeley. When the collision occurred she was thrown over a seat and slightly injured. Then she went to the place where the engines were piled up and saw poor Hubbard suffer. Since that time she has been suffering from nervous prostration and is now in a critical condition.

Charles Goberg was tried before Justice Lord this morning on a charge of battery upon the person of Frank Siloia on New Year's night.

The Block building, on the corner of Center street and Shattuck avenue, is receiving a much needed coat ot paint.

A NEW BARBER SHOP

On the corner of Universlty Avenue and 9th street. Children's hair neatly cut for 15 cents. Puplic patronage respectfully solicited.

EDWARD McCORMICK, Prop.

24-t

FRENCH ✣ LIQUOR ✣ STORE

H. DAJAS.

—Dealer in fine imported and Domestic—

Wines, Liquors and Cigars,

Family supplies a specialty.

Bancroft Way and Sixth St., West Berkeley.

—Goods delivered free.—

Palace Meat Market

M. FISCHEL, PROP.

—A FULL SUPPLY OF—

Beef, Veal, Lamb and Mutton

PORK AND SALT MEATS

Antisel Block, Shattuck Ave.

The American Saloon

FRANK GIMBEL, Prop.

French Wines, Liquors and Cigars

COR. 6TH ST., & UNIVERSITY AVE,

WEST BERKELEY, CAL.

Agent for Schwarz's Weis Bier.

J. J. DUNN

CONTRACTOR

Streets Graded and Macadamized

OFFICE AND RESIDENCE

VINE STREET, COR. SPRING,

NORTH BERKELEY, CAL.

Golden West Bakery

—AND

Dining Parlors.

Bread, Cake, Pies & Confectionery

Delivered to all parts of the town.

Center Street, Opp. High School,

BERKELEY, CAL.

Fonzo's Cafe

—AND—

OYSTER HOUSE

EVERYTHING COOKED TO ORDER.

FURNISHED ROOMS

By the Day, Week or Month at reasonable rates.

Fred. Fonzo, - - Prop.

2067-2069-2071 Center St.,

BERKELEY, CALIFORNIA.

Opposite Waterburry's Livery Stable.

THE—

OAKLAND PAVING

—COMPANY.

OFFERS its experience of 25 years, and the satisfactory character of the streets it has consructed in Oakland, Berkeley and Alameda as its best reference to parties desiring street work on public or private contract. Office at

906 BROADWAY,

Rooms 36, 37, 38, Oakland, Cal.

THE BERKELEY

Livery Stable

Livery, Sale and Boarding Stable

AT BERKELEY STATION.

Where I will always have on hand, Buggies Carriages and Horses for the accommodation of the public at reasonable charges.

☞Special attention given to the boarding of horses. Transient custom solicited.

Telephone 1730.

H. M. Waterburry.

SPECIAL HOLIDAY -:- SALE

BARGAINS IN SHOES

At Greatly Reduced Rates. For Particulars see circulars. Men's Rubber Boots at Wholesale Prices at

R. W. GOOD'S

SHATTUCK AVE, NEAR DWIGHT WAY

dec 22 1m

$1.75 FOR A **NICKEL** WATERBURY AND CHAIN.

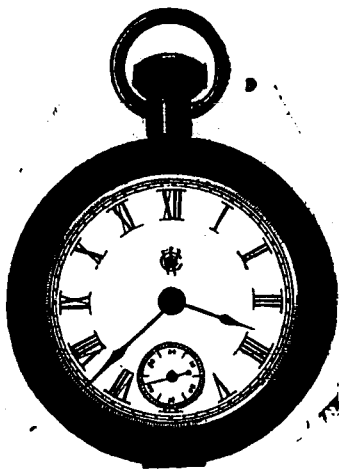

A useful and cheap present for for any one.

A Fine Assortment of——

Glassware, Silverware Cutlery, Ornaments, Household Goods, Etc. at San Francisco Prices. Visitors Welcome.

BERKELEY BAZAAR

2148 Shattuck Avenue Near Berkeley Station.

H. R. SORENSEN

1894 1895

Merry Xmas and Happy New Year.

SANTA CLAUS HEADQUARTERS

SOME OF OUR PRICES.

Broken Candy	15c, 2l bs for 25c
Cream mixed, extra fine	25c per lb
American mixed	15c, 2 lbs for 25c
Yanke or stocking mixed	30c per lb
French Mixed, in lovely Xmas boxes	from 25c up
Bon Bons	15c per box
Xmas Tree Ornaments	from 3 for 5c up
Candles	15c per box
Candle Holders	5c doz up
Animals	from 5c up
Tinsel and Silver and Gold La Matta	5c per pkg
Christmas Trees	from 25c to $5
Lovely Baskets	from 10c to $5
Variety of Candies for ornamenting cakes	
Chocolates for Dessert	special prices
Ice Cream for Dessert	special prices

Free Delivery in Berkeley, West Berkeley and Lorin.

Orders by Telephone promptly attended to.

OKERLIN'S,

Telephone 1742 2128 Shattuck Avenue, East Berkeley.

N. B.—Xmas Trees Dressed to Order.

THE

London & Lancashire

—Does a Larger—

FIRE INSURANCE

Than any other Company on the Pacific Coast. It makes Prompt Payment of Losses.

WM. C. BISSELL, Agent for Berkeley

OFFICE ASHBY AVENUE.

ALBERT C. PAIT,

ATTORNEY AT LAW

2118 SHATTUCK Ave, Berkeley.

Opposite Berkeley Station.

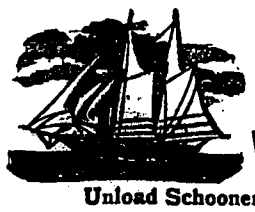

100 MEN WANTED TO

Unload Schooners at the

BLUE - FRONT - SALOON

Fred Atchison, Proprietor.

Wines, Liquors and Cigars of the Very Best Quality.

Corner University avenue and Ninth Street.

THEO WAGNER.

ATTORNEY-AT-LAW,

Bank Building, Berkeley, Cal

Telephone No. 8, Five bells.

A. DE MARCONNAY, M. D.

Hours: 2 to 4 and 7 to 8 p. m.

Office and Residence 840 University Avenue Opposite Sisterna Hall, West Berkeley, Cal.

Golden Sheaf Bakery

—AND—

Alpha Dining Parlors

J. G. WRIGHT, Proprietor.

Home-made Bread a Specialty. Ice Cream to order. All kinds of cakes and confections made to order and delivered.

Shattuck Ave., Berkeley, Cal.

PEERLESS SALOON

San Pablo Avenue, opposite Hofburg Brewery,

WEST BERKELEY

Peter A. Unda, - - Prop.

Keeps constantly on hand the Finest Brands of

Wines, Liquors, Beer and Cigars

☞ Fine Chicken Tomales on hand every evening. The public supplied.

A. L. OTT,

Manufacturing ✻ Jeweler

AND DIAMOND SETTER.

PRSNTATION MEDALS

Masonic and other Society Emblems made to order.

FACTORY 13 TRINITY STREET,

SAN FRANCISCO.

DR. BENNETT-NASH,

Lancaster Block; Rooms 13 and 14

Office hours from 10 to 12 and 2 to 4. Free clinic to the poor every Thursday from 10 to 12.

Miss Lillie Hansen

FASHIONABLE

Dressmaker & Milliner,

2130 Shattuck Ave, Up Stairs.

Millinery and Trimming of hats and bonnets a specialty. Be sure and call upon me.

PREMIUM MARKET.

AND SALT

FRESH MEATS

F. ESMOND, PROP.

Dwight Way, Opposite Station, Berkeley.

Subcraibe for the "Gazette"

Lessons Given on——

GUITAR AND BANJO AND MANDOLIN.

Lancaster Building, Berkeley Station.

DIVIDEND NOTICE.

The German Savings and Loan Society, 526 California Street, S. F.

FOR THE HALF YEAR ENDING December 31, 1894, a dividend has been declared at the rate of FIVE (5) per cent per acnum on Term Deposits, and FOUR AND ONE-SIXTH (4⅙) per cent per annum on Ordinary Deposits, payable on and after Wednesday, January 2, 1895.

GEO. TOURNY, Secretary.

dec22-2w

DIVIDEND NOTICE.

San Francisco Savings Union, 532 California St., corner of Webb.

FOR THE HALF YEAR ENDING with the 31st of December, 1894, a dividend has been declared at the rate of FOUR AND EIGHT-TENTHS (4 8-10) per cent per annum on Term Deposits, and FOUR (4) per annum on Ordinary Deposits, free of taxes, payable on and after Wtdnesday, the 2nd of January, 1895.

LOVELL WHITE, Cashier.

dec22-2w

DIVIDEND NOTICE.

Oakland Bank of Savings, Oakland, Cal.

FOR THE SIX MONTHS ENDING December 31, 1894, a dividend has been declared at therate of FOUR AND THREE-QUARTERS (4¾) per cent per annum on ALL savings deposits, free of taxes, payable on and after Wednesday, January 2, 1895. Dividends not called for are added to and bear the same rate of interest as the principal, from and after January 1, 1895.

W. W. GARTHWAITE, Cashier.

d22-1m

DIVIDEND NOTICE.

THE UNION SAVINGS BANK, Oakland, California—A dividend has been declared to depositors for the six months ending December 31, 1894, at the rate of four and three-quarteas (4¾) per cent per annum on all term accounts, payable on and after January 2, 1895.

A. E. H. CRAMER, Cashier.

dec24-1m

NOTICE OF ANNUAL MEETING.

Notice is hereby given that the annual meeting of the Stockholders of the Berkeley Odd Fellows' Hall Association will be held at the office of the Association, Odd Fellows' Building, Berkeley, Cal., on Thursday, January 10, 1895, at 7 o'clock p. m.

JOHN SPENCER, Pres't.

J. W. STRIKER, Sec. dec. 20 td

MRS. TABER'S

FASHIONABLE

Hair Dressing Parlors.

2130 SHATTUCK AVENUE.

Corner Center Street.

Latest style hair dressing	.50c
Shampooing	.50c
Curling and cutting bangs	.25c

Bleaching a specialty.

Alameda Water Co.

OFFICE—HANN BLOCK,

NEAR BERKELEY STATION.

BERKELEY, CAL.

Golden Gate Supply Co.

L. A. CAVALLIER, Prop.

SHATTUCK AVE. AND CEDAR STREET

—DEALER IN CHOICE—

Wheat, Oats, Hay and Feed.

COAL of all kinds.

Solicits a Share of the Public Patronage. Orders Promptly Attended To.

Subscribe for the "Gazette"

Madame Kohne, midwife and ladies' nurse, has removed from Fifth street and Bancroft way to her present residence, 1912 Fifth street, between University avenue and Bristol street. Persons requiring her services can inquire at Rutledge's drug store. x

NOTICE.

Parties so desiring can always call up the GAZETTE by telephone. Telephone No. 33, six bells, West Berkeley. The office in East Berkeley will for the time being be located in the same office with the Western Union Telegraph Company.

S. G. Crawford has moved his Intelligence office to corner of Addison street and Standford avenue, where all kinds of help can be obtained.

BREWTON A. HAYNE,

ATTORNEY-AT-LAW,

Crocker Building, San Francisco.

Residence, Piedmont Way.

Telephone, - - 5098

SEMI-ANNUAL STATEMENT

OF THE

Union Savings Bank

OF OAKLAND, CALIFORNIA,

At Close of Business, December 31st, 1894.

ASSETS.

1. Loans secured by first mortgages on real estate in this State, bonds, stocks, warrants, and on approved personal security		$2,851,774.29
2. Bonds of various counties of this State, aud registered warrants of Douglas County, Oregon, and of City of Oakland		130,500.00
3. Bank premises and real estate taken for debt		80,482.68
4. Cash on hand	$284,471.57	
On deposit in banks in New York and San Francisco	57,827.09	342,298.66
5. Office furniture and fixtures		3,500.00
Total		$3,408,555.63

LIABILITIES.

1. To depositors	$3,011,355.84
2. Capital stock paid in	300,000.00
3. Reserve and undivided profits	75,000.00
4. Taxes reserved	22,199.79
Total	3,408,555.63

STATE OF CALIFORNIA. }
County of Alameda. }

J. West Martin and A. E. H. Cramer, being each separately and duly sworn, each for himself says that J. West Martin is President and A. E. H. Cramer is Cashier of the Union Savings Bank, the corporation above mentioned, and that the foregoing statement is true.

J. WEST MARTIN, President.
A. E. H. CRAMER, Cashier.

Subscribed and sworn to before me this 2nd day of January, A. D. 189 .

W. R. THOMAS, Notary Public.

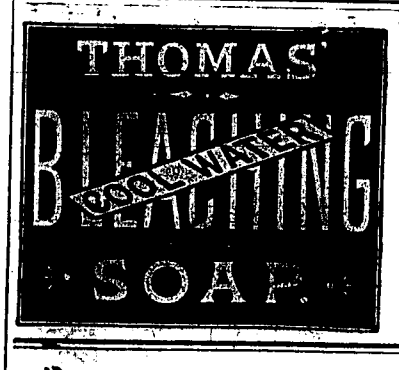

J. A. MARSHALL,

—MANUFACTURER OF—

ARTIFICIAL STONE SIDEWALKS

Gardenwalks, Basements, Floors,

Carriage Steps, Building Stone, Coping and Steps, Colored Tiles. Urns and Vases, Stone Caskets, Etc.

Joseph Mason's Office, Cor. Shattuck Avenue and Dwight Way, Berkeley.

The Daily GAZETTE

ADVERTISE IN IT! SUBSCRIBE FOR IT!

Delivered by Carrier for 25c. per Month.

OFFICE WITH

Western Union Telegraph COMPANY.

Berkeley, California.

GAZETTELETS.

Call on E. H. Driggs for your oil and gasoline stoves. He will suit you in prices.

If you want a nice suit of clothes call on Mikkelsen & Berry, 2124 Center street, Berkeley. All kinds of repairing done.

Get yonr watches, clocks and jewelry repaired at R. A. Curry's, formerly Scott's 2124 Center street, Berkeley. Diamonds, watches and jewelry of all kinds on hand. Work guaranted.

XMAS HOLIDAYS.

Husbands and wives, call upon Schmidt & Zehner for all kinds of cutlery and holiday gifts.

A gentleman wants board and room in private family, must be a home, no style; one-half mile more or less from University. Address GAZETTE office. d5 1w

For fine candies, teas, coffees, flavoring extracts and notions go to J. R. Fenton's new store at 2152 Dwight way, near depot, where you will be waited upon by the ever obliging Miss Speck. x

Legislative Doings.

BERKELEY, Jan. 12th, 1895.

EDITOR GAZETTE.—Your correspondent arrived in Sacramento at 8 p.m. the day before Governor Budd was inaugurated, and proceeded at once to the Western Hotel, which has suddenly become the leading hotel in Sacramento, owing to the fact of its being the Governor's headquarters. This is rather hard on the "Golden Eagle," which heretofore has always had the "pull," but the new Governor, true to the principles of economy laid down for the State, in his famous campaign speeches, hardly considered it *consistent* to accept the Golden Eagle's proposition of $180 per month for himself and wife, hence the transfer of headquarters to Bill Land's famous hostelery, which was crowded to overflowing with the leaders of both political parties.

One of San Francisco's most honorable lawyers, Mr. Gavin McNab, kindly furnished your correspondent with a complimentary ticket to wit nes the inaugural, which was highly appreciated, as complimentarys were scarce and the ones that received them were considered fortunate.

Mr. McNab is the leader of the reform element of the Democracy in San Francisco, and is honored by the best men of both parties. That he made a gallant and successful fight for Governor Budd is a matter of record.

Friday was a cold day, (for Estee), but the Budd forces were so filled with enthusiasm that nothing could dampen their ardor, and early in the day the sidewalks were packed with people and the streets filled with the military.

At least an hour before the appointed time the masses commenced moving towards the Capitol, and the entrance to the Assembly chamber was soon a surging, struggling mass of humanity. The desks had all been removed from the Assembly chamber so as to increase the seating capacity, and long before the time appointed every seat was occupied, standing room at a premium, and thousands outside unable to obtain admission. Your correspondent was very favorably located about four tiers from the Speaker's desk.

At 11:30 a. m. the Assembly was called to order by Spencer, speaker pro tem, and the colored chaplain, the Rev. Summers, offered a prayer in pure unadulterated English requesting that God would harmonize the hearts of the people while one of our sons was inaugurated as Goveror of the State, that he might have judgment given him and that his steps might be directed of the Lord.

At exactly the hour of noon Brigadier-General Sheehan and his staff filed in gorgeously dressed in uniform and occupied a standing position in the middle aile. Great cheering was heard from without, and the presence of Governor Markham and Governor-elect Budd and Supreme Justice Henshaw was reported by the Sergeant-at-Arms. They entered the chamber amidst great applause. Governor Markham spoke for about fifteen minutes and was well received but it was rumored through the house that the reception would have been much more fervent, had it not been for his recent appointment of Mose Gunst.

Lieutenant-Governor Redeick then introduced James H. Budd amidst great applause. Justice Henshaw administered the oath of office to which the new Governor gave his assent, instantly the signal was given from the window and the cannon commenced to thunder forth the Governor's salute of nineteen guns, chandeliers rattled, children clasped themselves tightly to their mother's breasts, and timid women jumped at each succeeding report. At the conclusion of the salutes, Governor Budd plunged into his inaugural address. The Governor looked at his best. Budd's message was an able document, showing much care and study in its preparation, he scared the State for its extravagance, and states that while persons in private life adapted themselves to the new order of things, that the State still continued on the old lines. Managers of corporations eliminated every possible expense, but the State paid maximum pay for minimum service. The correction of this great evil rests with the legislative and executive working harmoniously together. A comparison was then drawn, comparing the expenses of California with those of other States, the data of prisons, Natural Guard, Agricultural Fairs, Jndiciary and Lunatic Asylumns, furnished food for thought to the intelligent taxpayers. If the Legislature and the Executive carry out the substance of the message as delivered. One part of the Governor's message deserves special mention, to-wit: "Another needed change in the law is requiring the acknowledgement hereafter of an illegitimate child. At the same time a law should be passed requiring its support during its minority, by the father. It is bad enough for the babe and mother to bear the shame while the father passes oftentimes as a citizen of unquestionable respectability."

This part of the Governor's message brought down the house, showing that the public are becoming educated on the social purity line (God knows our California Legislature need educating on this line).

After the Governor's message was delivered the Governor and ex-Governor walked out arm in arm, Mrs. Budd and Mrs. Markham following. Mrs. Budd looked as thongh it was the happiest momeut of her life, and her intimate friends wish her all future happiness.

The vast assemblage soon dispersed after the adjournment of the Assembly until 2 p. m. Monday had been declared, and the Legislators began to get ready for the outgoing trains, which were crowded.

The Senatorial fight is now the subject of supreme interest, Perkins, without question being the choice of the Legislature. But the De Young men are at work like beavers and it is rumored in Sacramento that the De Young *sack* is being emptied very lively.

The assurance of De Young is beyond question the *greatest* thing that California has ever produced, the big trees and Yosemite not excepted. In an interview with the *Bee* he spoke of how much the State *owed* him and of how much he was entitled to, etc., and the *Chronicle* without a particle of newspaper modesty copied the interview bodily from the *Bee* into its own columns. They evidently enjoy praising Mike's virtues, but all Californians that have lived here since the "Sixties" know them in detail, and think that a social purity law should have been passed for his special benefit several years ago.

George C. Perkins is at least a moral man and has the respect of his fellow citizens, regardless of political affiliations. Mike gets in a rap for the benefit of the A. P. A., not that he has any special regard for the Catholics, (unless there is something in it in the way of business,) but for the purpose of drawing the Democratic support towards him. But he will never get there on that line, as they will combine to elect any reputable Republican to defeat Mike.

The railroad forces are eulogizing Irving M. Scott for U. S. Senator, and the mountain forces want honest J. H. Neff, of Placer, a broad-minded, conscientious, liberal man, who would be a credit to California if sent to the Senate. It would be a big joke on the DeYoung forces, if it came to a deadlock, if Perkins combined with the mountaineers and Neff walked off with the persimmon.

This article is getting lengthy, so will draw to a close by remarking that Berkeley should be represented in the next Legislature.

Yours,
W. H. BONE,

Joseph Chappie is still at Sacramento at the bedside of his son, who is seriously ill.

Dr. J. Edson Kelsey will leave next Monday for Arroyo Grande, where he will reside in the future and will open an office there tor the practice of medicine.

The case against Superintendent A. D. Wilder for not putting flagmen at the street crossings, has been dismissed as it was found that the ordinance in reference to it was not properly drawn and consequently was of no force.

G. H. STRICKER,

DEALER IN

Foreign and Domestic Cigars

Smoking and Chewing Tobaccos, Pipes, Cigar Holders, Etc. Call for the Edward Everett Cigar.

2132 SHATTUCK AVENUE,

Junction of Oakland Elecric Cars, West Berkeley Lines and San Francisco Local Lines.

FOR THAT LAME BACK OR COLD

GET DR. JOHN ANGELER'S

COMPOUND BELLADONNA PLASTERS

15 CENTS EACH. 2 FOR 25 CENTS.

AT KELSEY'S PHARMACY

Shattuck Ave., Opp. Post Office.

WE NEVER FOLLOW. WE ALWAYS LEAD

D. H. BRUNS & CO.

The Leading

GROCERS

Of West Berkeley

Are still in the ring with a full line of fancy and staple groceries, hardware, etc. and all articles usually kept in a first-class store. Remember our store

SAN PABLO AND UNIVERSITY AVENUES.

REGULAR ● COAL ● DEPOT.

☞ For the benefit of farmers we have a ten-ton scale.

E. COR. 8TH AND BROADWAY. 915 WASHINGTON STREET.

WINE -:- VAULTS

THEO GIER

FINEST BRANDS OF WINES AND BRANDIES.

Family Trade a Specialty. Goods Delivered to all parts of Oakland, Berkeley and Alameda.

GEO. KIRCHNER, HERMANN BOEK

National Bottling Company

OF OAKLAND.

BOEK & KIRCHNER, Agents.

—Sole Bottlers of the Celebrated—

National Brewing Co's. Lager Beer.

Sole Agents for Jackson's Napa Soda. The Finest Brands of Lager Beer in kegs and bottles in the market. Orders Delivered Promptly. Family trade a Specialty. Office and Depo Northwest Corner of

NINTH AND FRANKLIN STS, OAKLAND!

☞ Telephone 596.

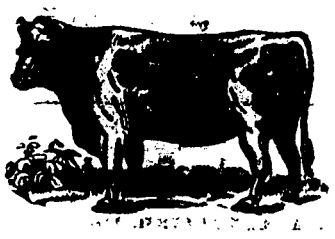

Dwight Way

MEAT MARKET

Dickason & Heimers, - - Props.

DEALERS IN ALL KINDS OF

Fresh and Salted Meats,

SAUSAGES OF ALL KINDS.

All Goods Sold at City Prices. Orders called for and promptly delivered free of charge.

2132 DWIGHT WAY,

NEAR STATION

BERKELEY, - - CAL.